



95 EXPRESS PHASE 3

Broward & Palm Beach Counties
From Stirling Road to Linton Boulevard



95 Express Phase 3B Public Workshop

October 27, 2016

REGIONAL EXPRESS LANES NETWORK

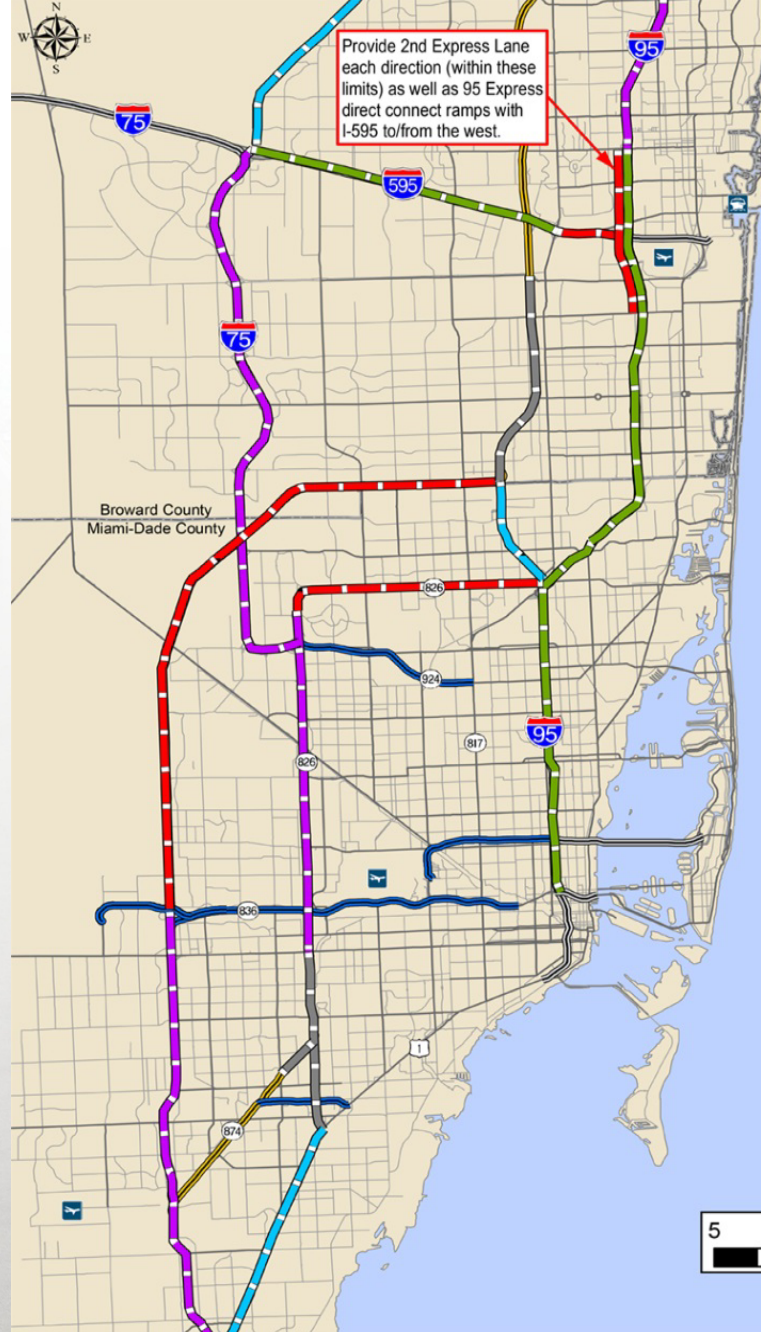
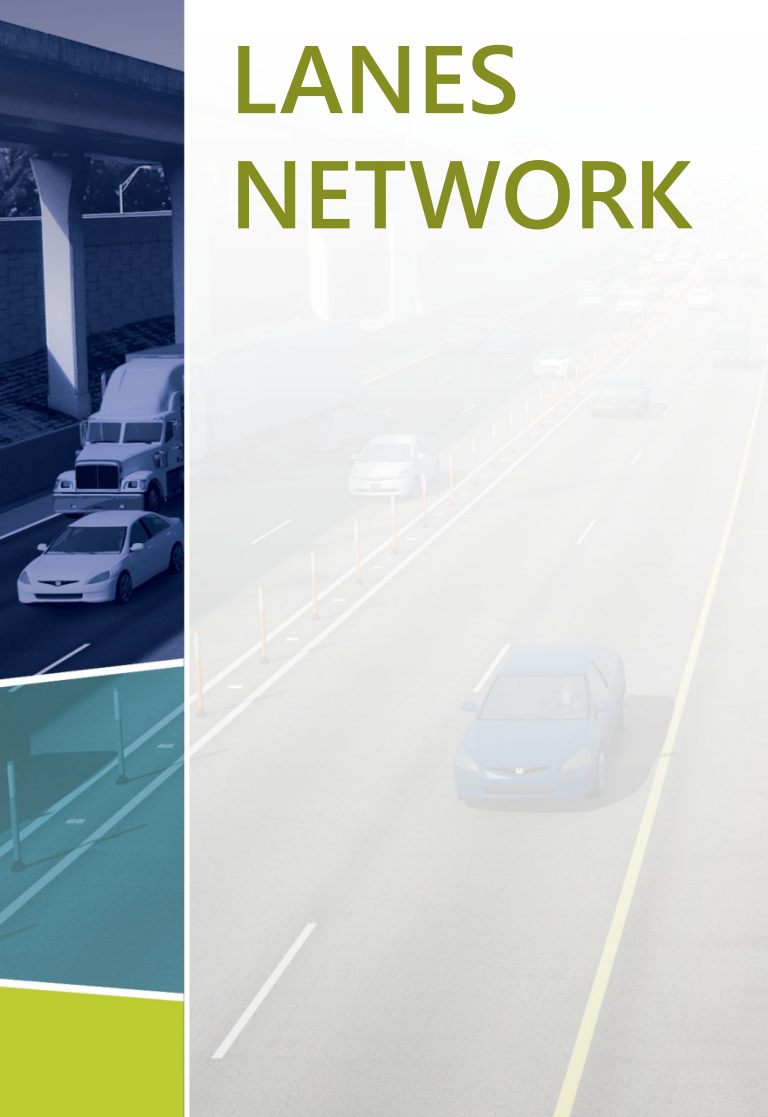

- LEGEND**
- In Operation
 - Under Construction
 - Preliminary Engineering/Design
 - PD&E Study
 - Planning
 - Interstates/Expressways
 - Florida's Turnpike
 - MDX
 - County

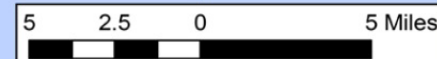

Last Updated April 27, 2016

95 EXPRESS WITHIN THE REGIONAL EXPRESS LANES NETWORK

- Phase 1A: I-195/SR 112 to GGI opened to NB traffic in 2008; GGI to SR-836 opened to SB traffic in 2010
- Phase 2: GGI to Broward Blvd. P&R opened to traffic in May 2016; toll and ITS testing underway
- Phase 3: Stirling Road to Linton Blvd; RFPs and Final Design underway

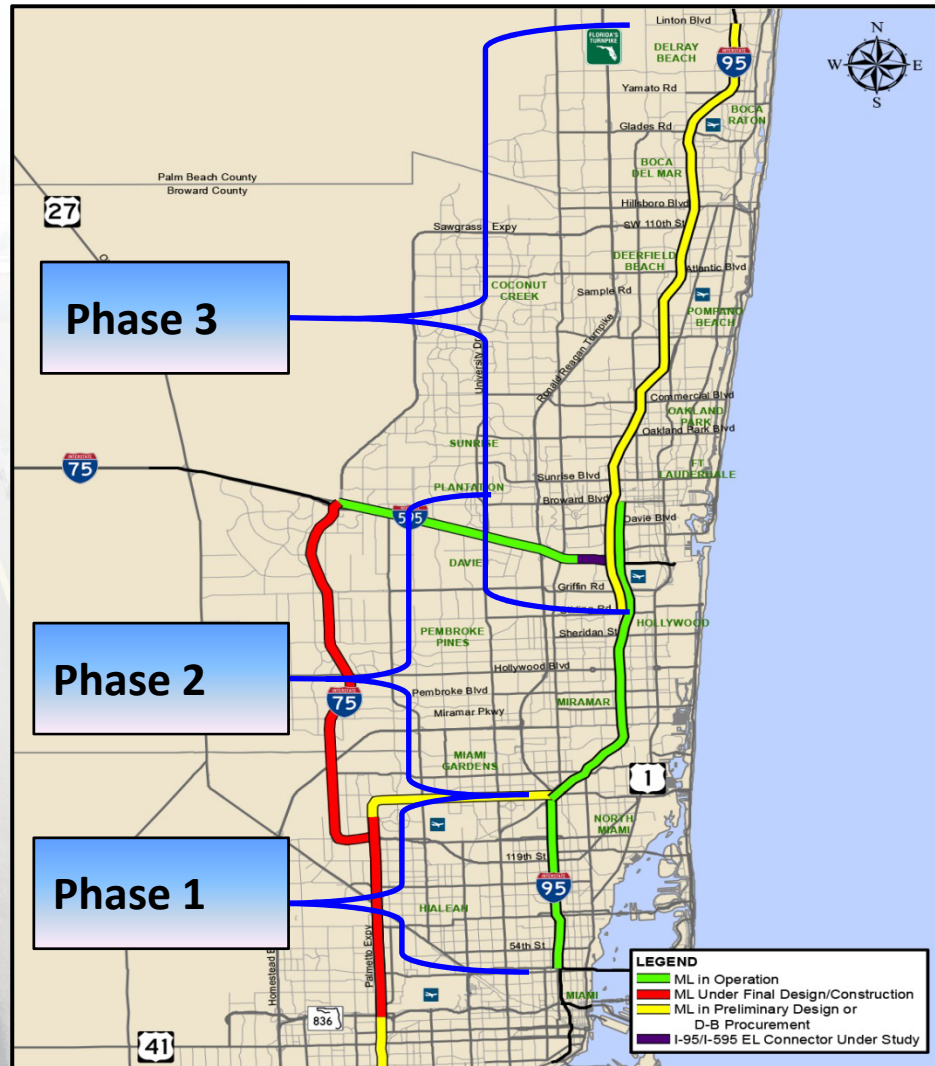

I-95 PHASE 3 – SEGMENTATION PLAN

- Phase 3A-1: construction to begin in September 2016
- Phase 3A-2: construction to begin in September 2016
- Phase 3B-1: procurement started in June 2016
- Phase 3B-2: Letting FY 2019
- Phase 3C: Letting FY 2020

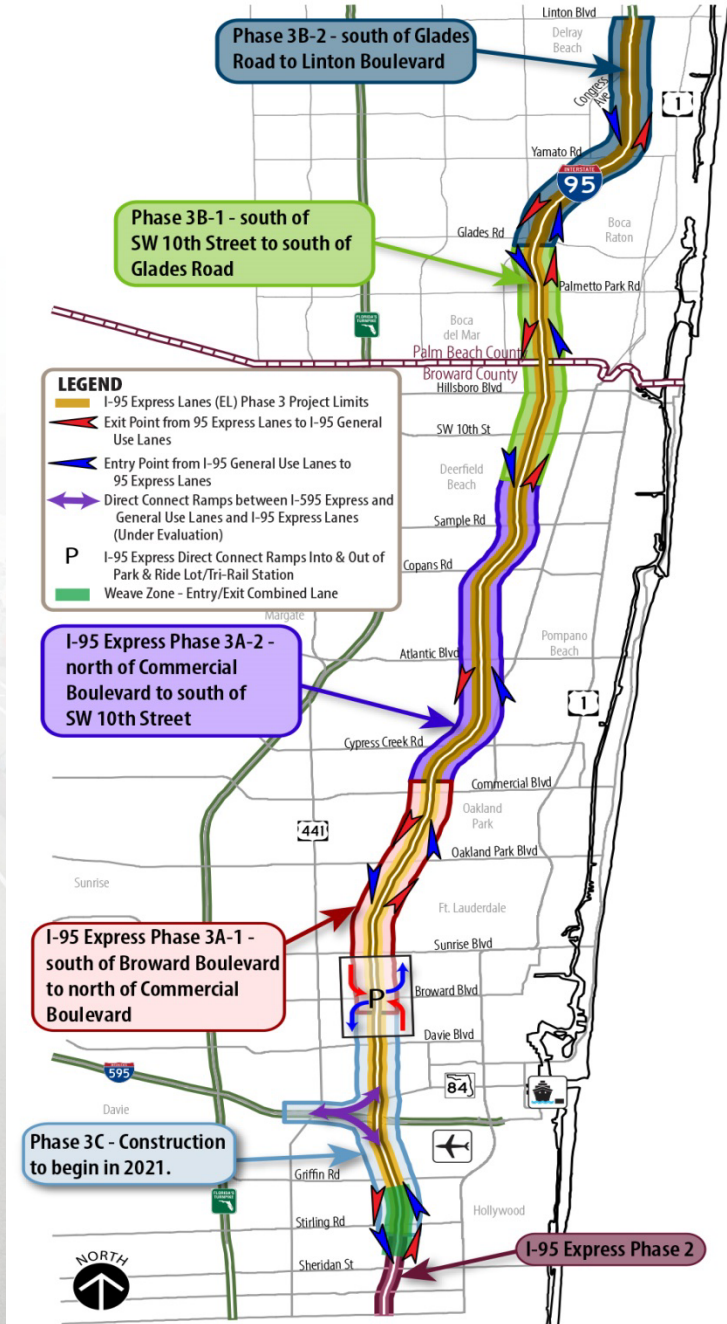

ROADWAY TYPICAL SECTION

Typical Section - 3 GP Lanes

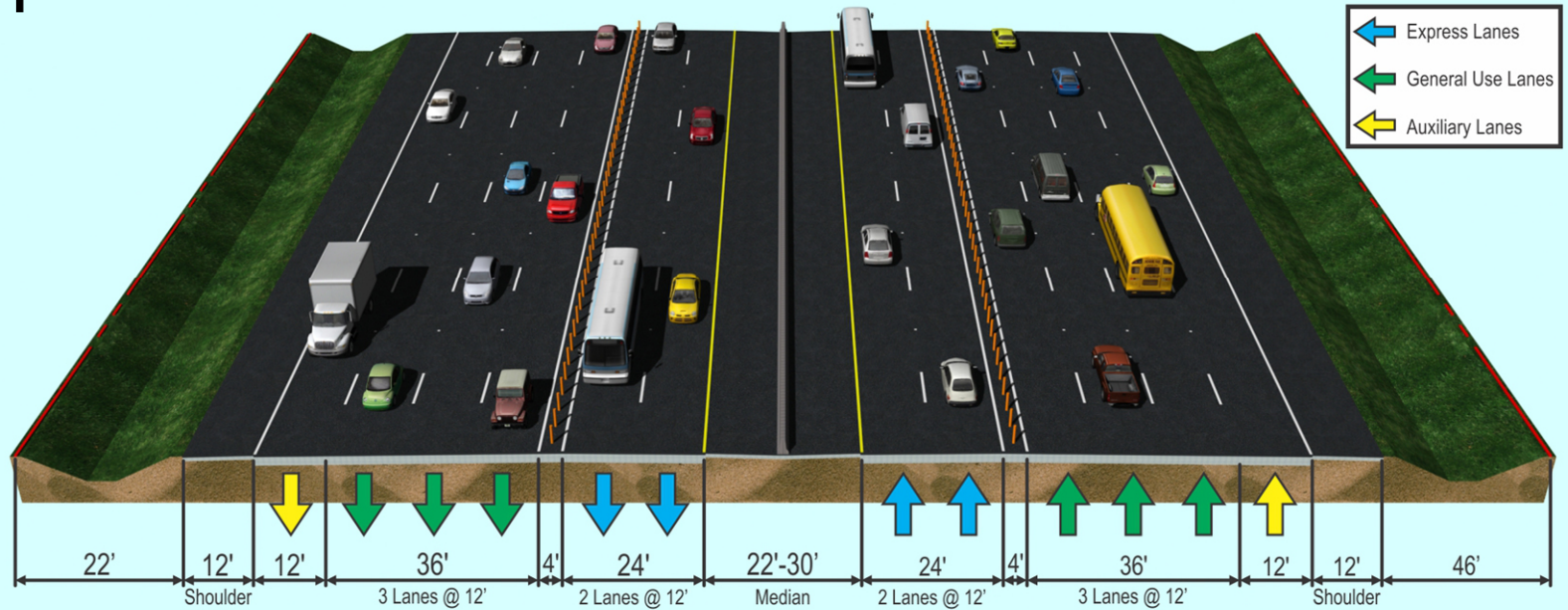

- Convert Existing HOV Lanes to Tolloed Express Lanes
- Add One Additional Tolloed Express Lane in Each Direction with ~14' Widening
- Existing General Purpose Lanes to Remain
- Add Auxiliary Lanes where not provided, and existing Auxiliary Lanes to remain

PHASE 3B PROJECT HIGHLIGHTS

- 10.6 Miles of Roadway Widening and Milling/Resurfacing/Overbuild

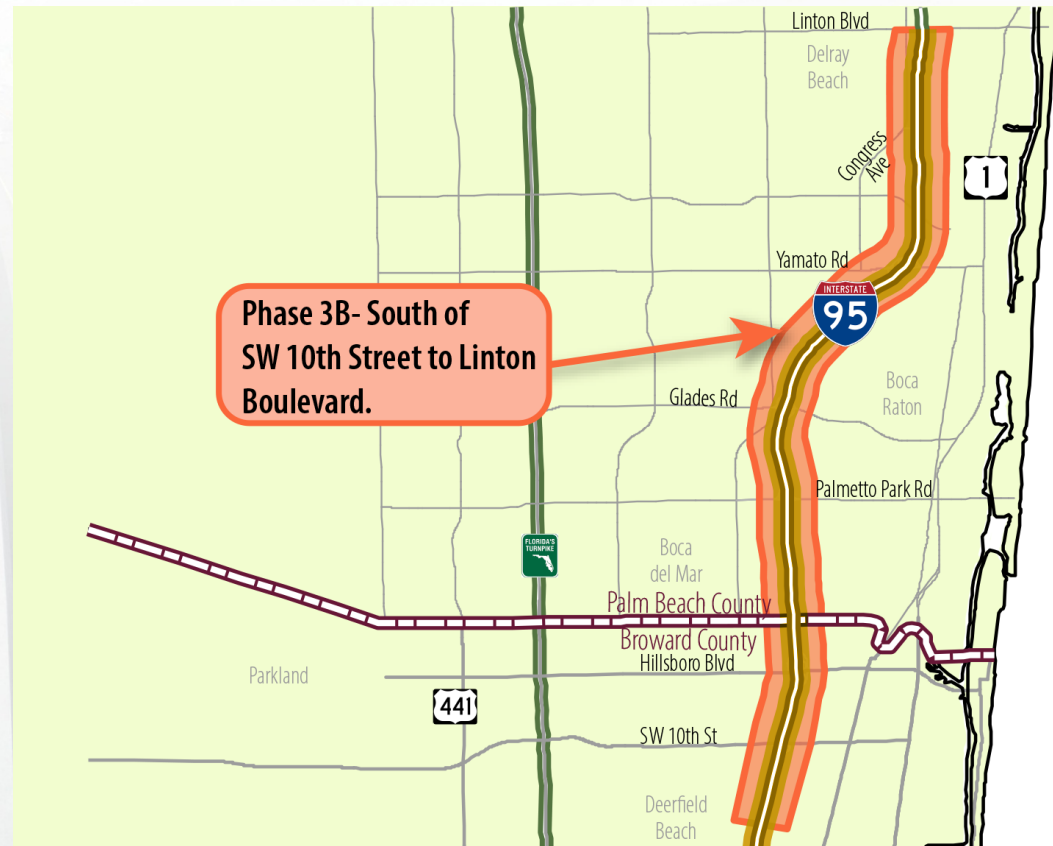

PHASE 3B PROJECT HIGHLIGHTS

- 10.6 Miles of Roadway Widening and Milling/Resurfacing/Overbuild
- Hillsboro Canal Bridge Replacement and I-95 Reconstruction (increase low member elevation by 3.26' for navigation)

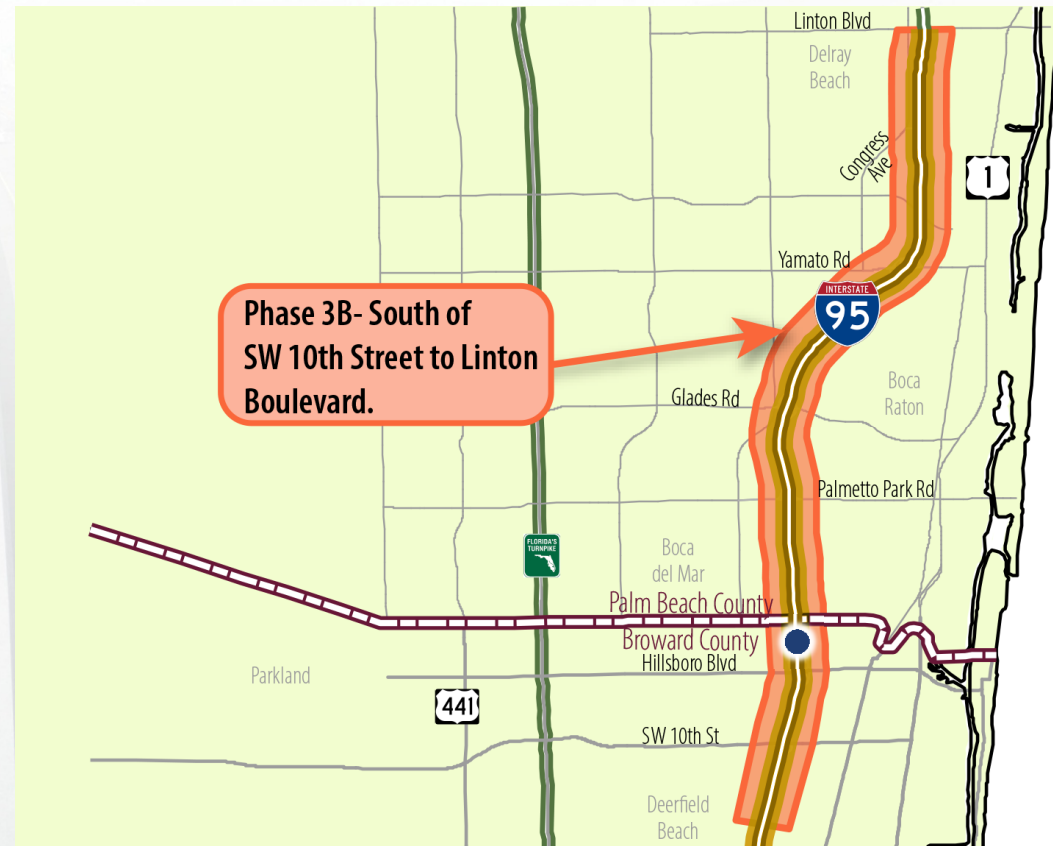

PHASE 3B PROJECT HIGHLIGHTS

- 10.6 Miles of Roadway Widening and Milling/Resurfacing/Overbuild
- Hillsboro Canal Bridge Replacement and I-95 Reconstruction (increase low member elevation by 3.26' for navigation)
- Clint Moore Rd. Overpass Bridge Replacement

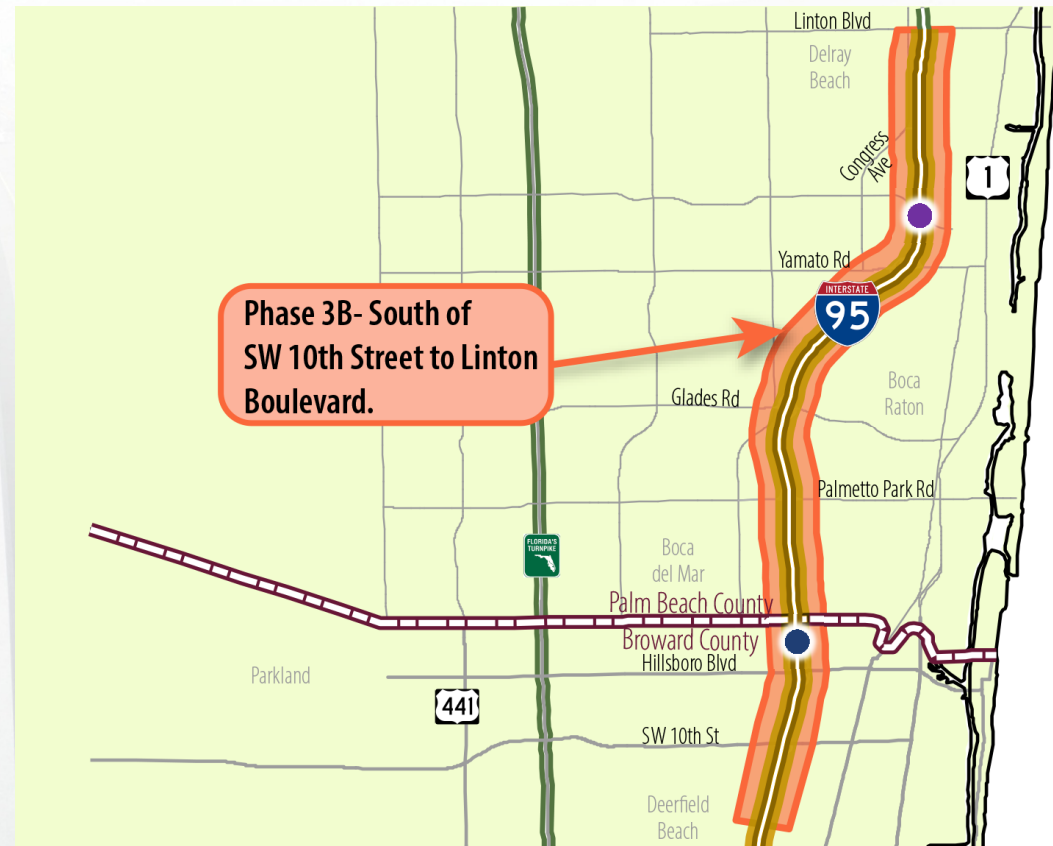

PHASE 3B PROJECT HIGHLIGHTS

- 10.6 Miles of Roadway Widening and Milling/Resurfacing/Overbuild
- Hillsboro Canal Bridge Replacement and I-95 Reconstruction (increase low member elevation by 3.26' for navigation)
- Clint Moore Rd. Overpass Bridge Replacement
- 7 Mainline Bridge Widenings

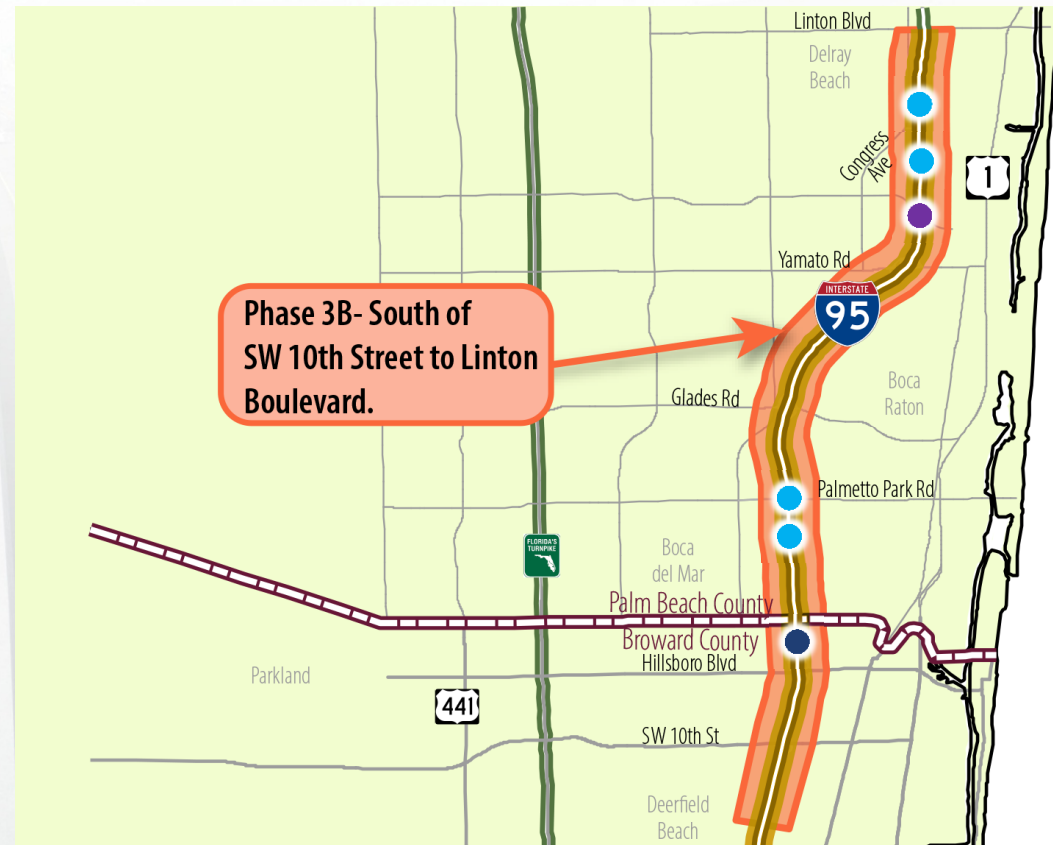

Ingress / Egress Connections and Ramps to / from Interchanges

Revised Ramp System under development/ review

- Ingress/Egress serving SW 10th St.
- Ingress/Egress serving Glades Road

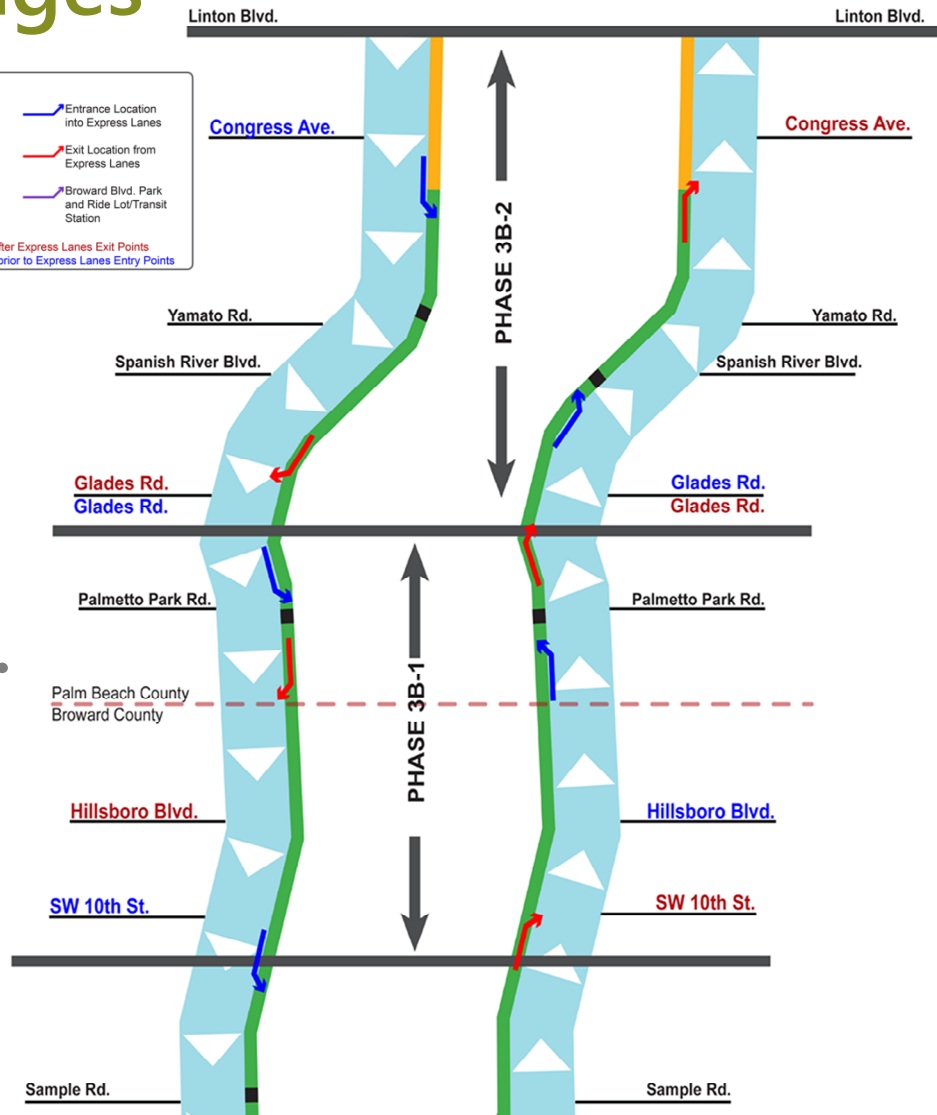
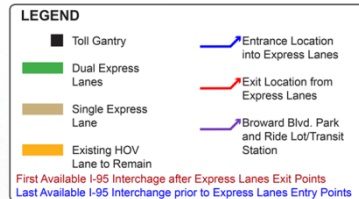

95 EXPRESS - GOPHER TORTOISE RELOCATION

REMNANT OF THE ATLANTIC COASTAL RIDGE



Tree Relocations and Landscaping

- Tree Relocation Plans to salvage trees impacted by widening
- Ultimate Landscape Improvement projects following widening

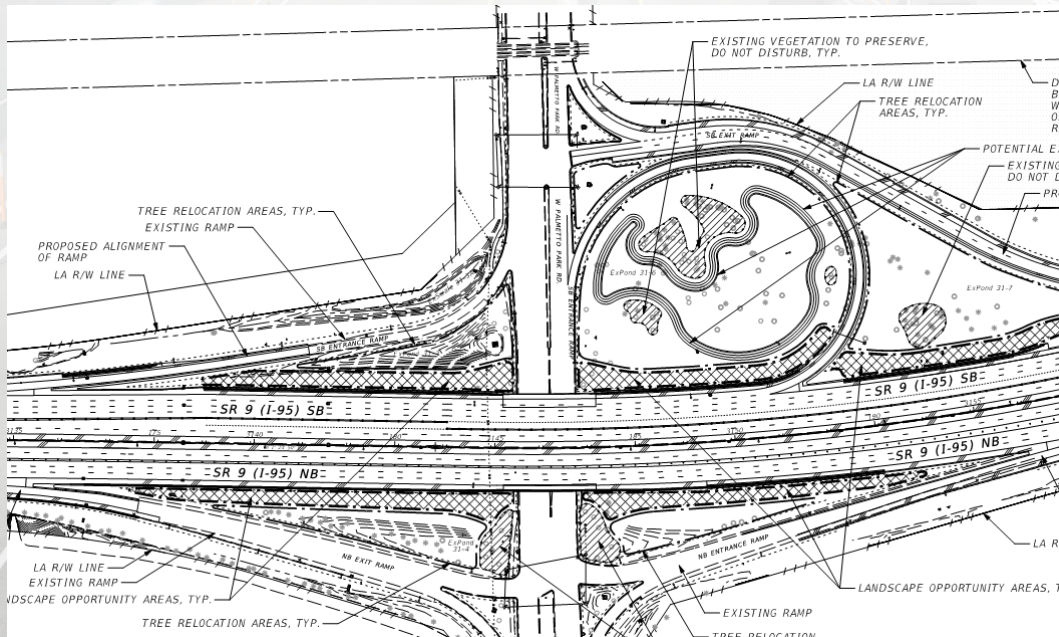

NOISE WALLS, LIGHTING, and RAMP SIGNALIZATION



PROPOSED SOUND BARRIER WALLS (Broward Blvd. to Broward/PB County Line)

Phase 3B Sound Barrier Walls			
Location Number	Type of Sound Barrier Wall	Approximate Length	Adjacent Community
1	22' Tall Ground Mounted	4,305	Tivoli Park and Natura
2	8' Tall Shoulder Mounted	615	Palm Beach Farms
3	20' Tall Ground Mounted	1,335	Mizner Forest
4	8' Tall Shoulder Mounted	2,668	Raintree, Boca Raton Square, and Palmetto Park West
5	8' Tall Shoulder Mounted	1,294	Raintree, Boca Raton Square, and Palmetto Park West
6	22' Tall Ground Mounted	1,230	Fairfield Gardens
7	8' Tall Shoulder Mounted	312	Country Club Village
8	18' Tall Barrier	1,200	Boca Vista (Spanish River DB Project)
9	22' Tall Barrier	3,500	San De Vance Condominiums and Hidden Lakes (Spanish River DB Project)
10	8' Tall Shoulder Mounted	450	Hidden Valley and Tropic Palms
11	14' Tall Shoulder Mounted and 22' Ground Mounted	524 and 812	Bahia Delray and Tierra Verde

PROPOSED SOUND BARRIER WALLS

Tivoli Park and Natura

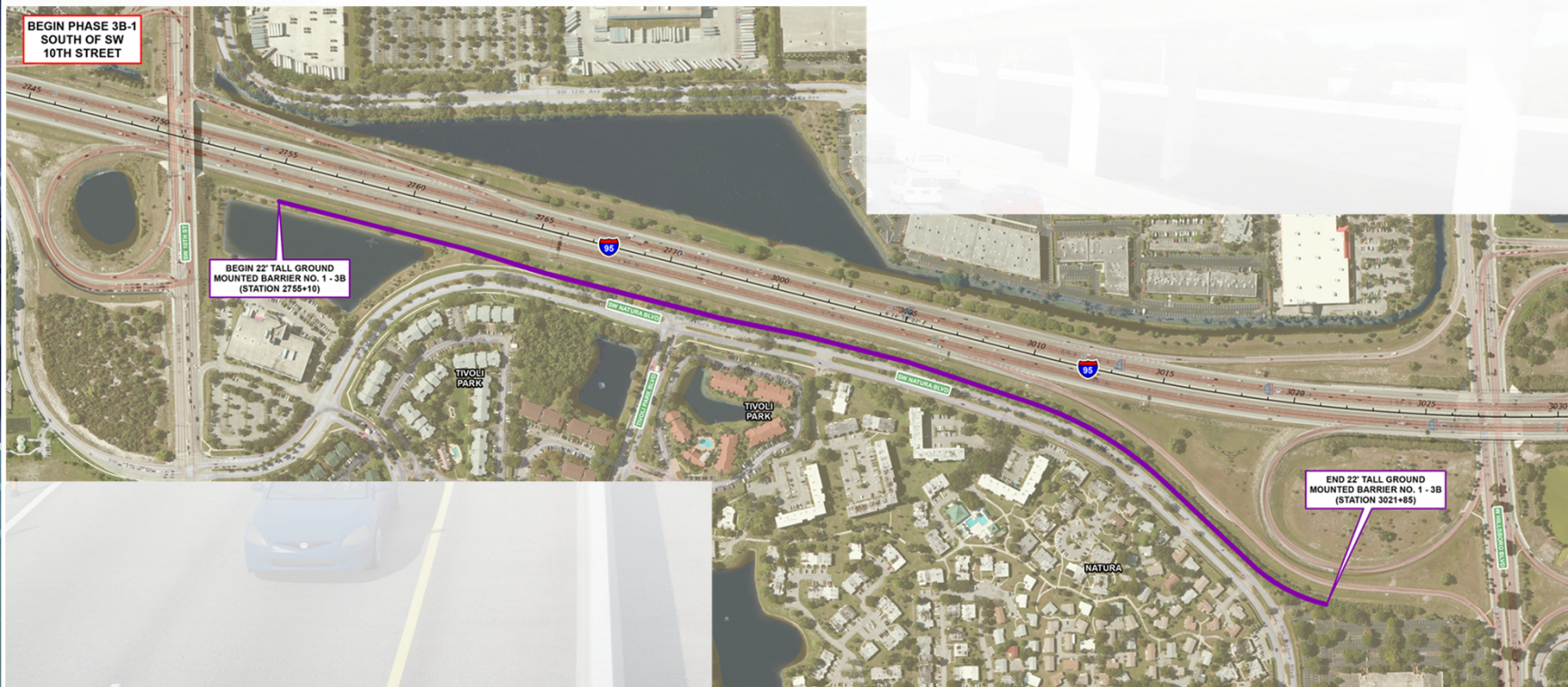

PROPOSED SOUND BARRIER WALLS

Palm Beach Farms

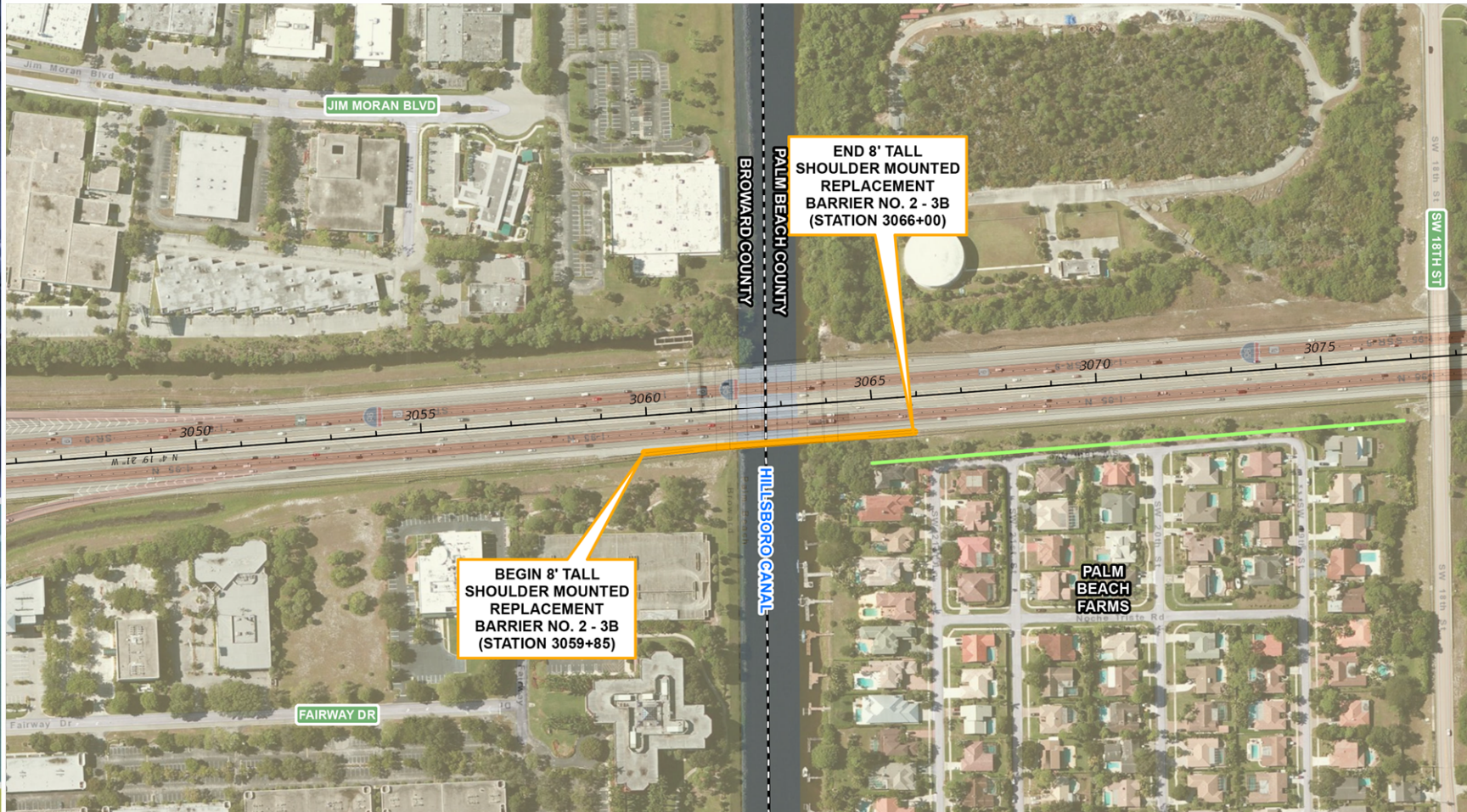

PROPOSED SOUND BARRIER WALLS

Mizner Forest

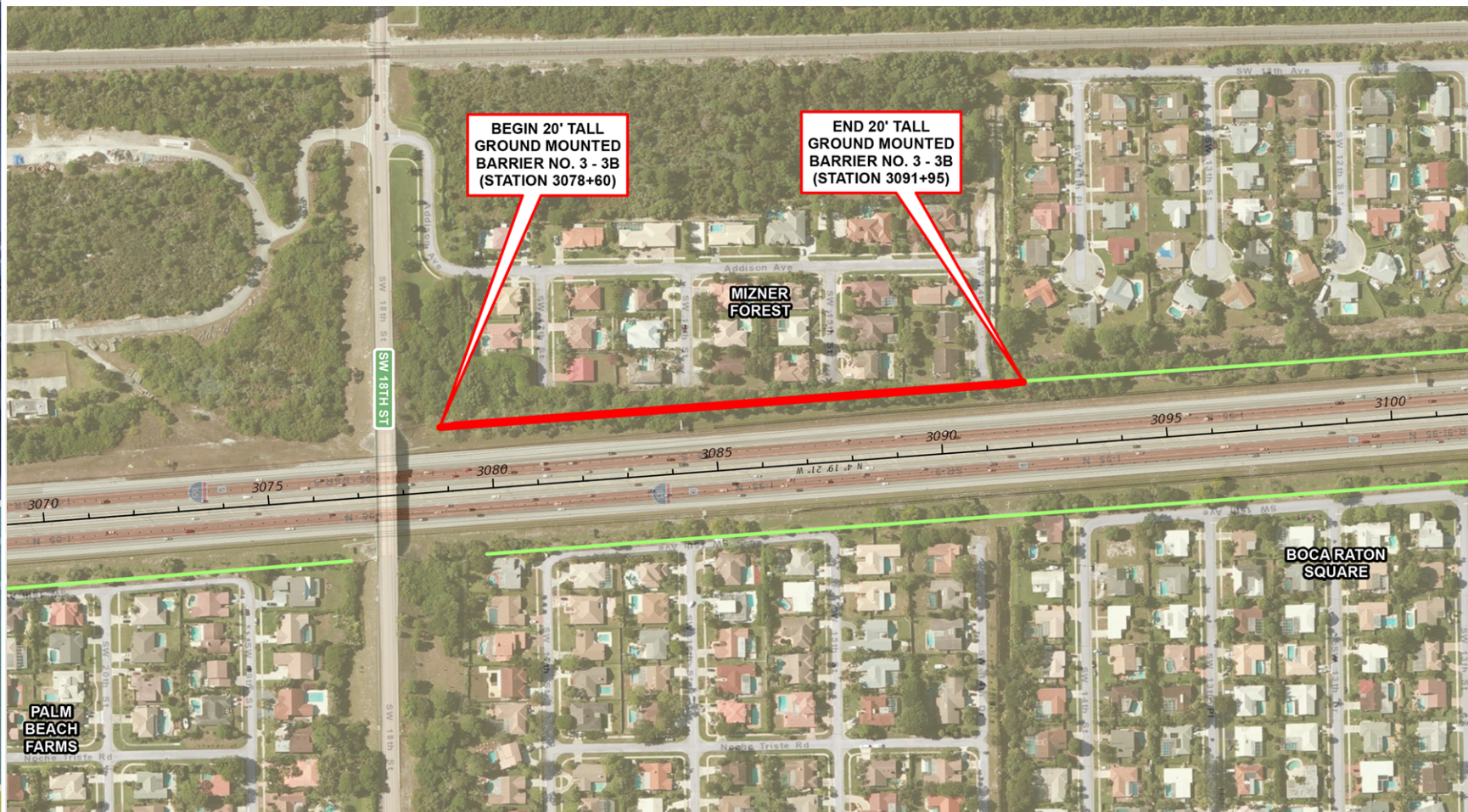

PROPOSED SOUND BARRIER WALLS

Raintree, Boca Raton Square, and Palmetto Park West

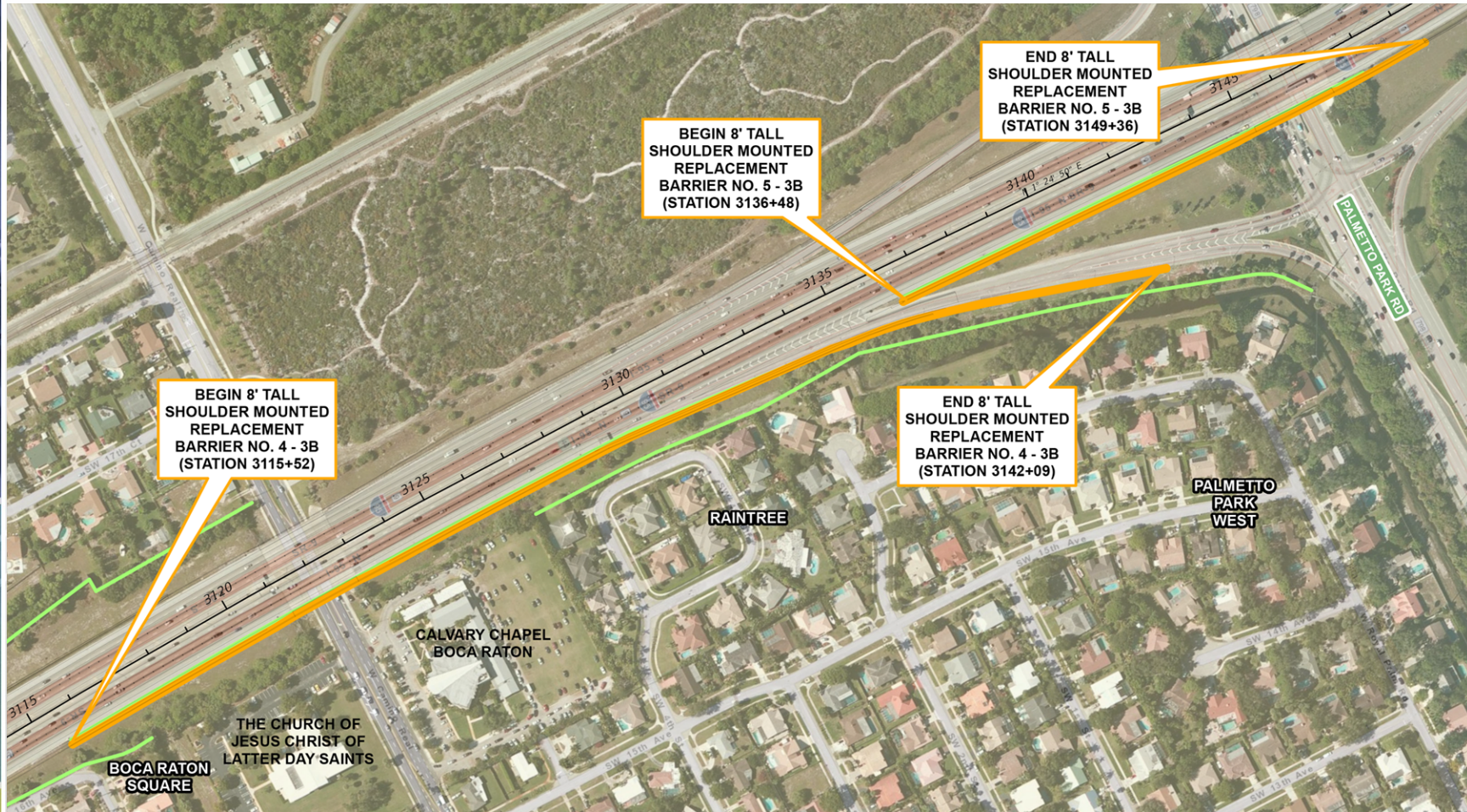



PROPOSED SOUND BARRIER WALLS

Boca Vista



PROPOSED SOUND BARRIER WALLS

San De Vance Condominiums and Hidden Lake

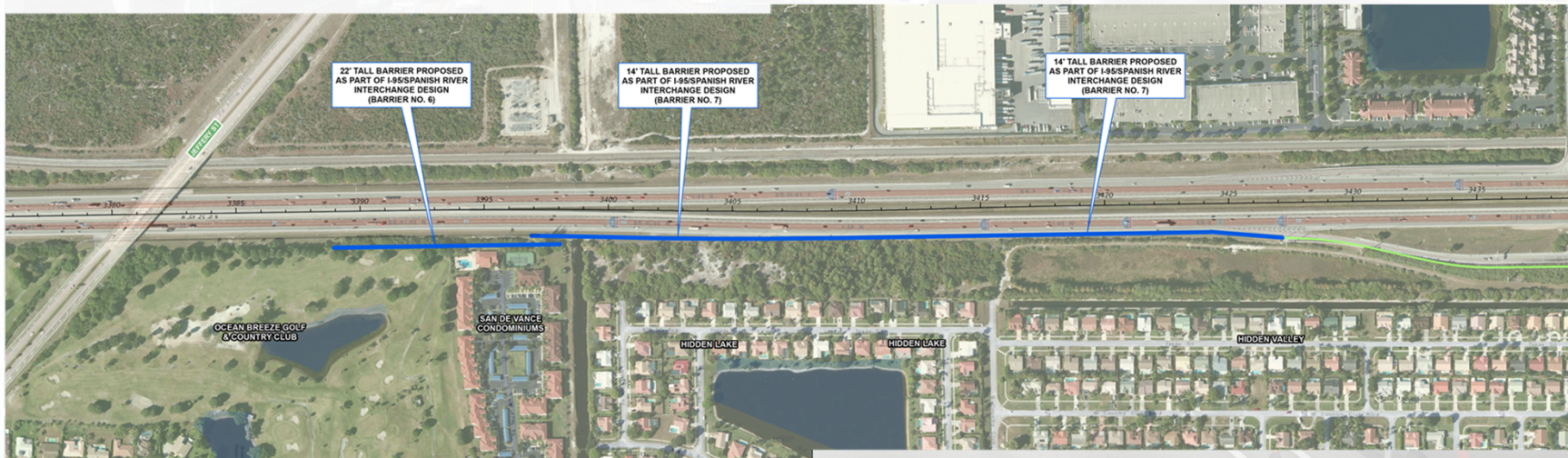

PROPOSED SOUND BARRIER WALLS

Hidden Valley and Tropic Palms

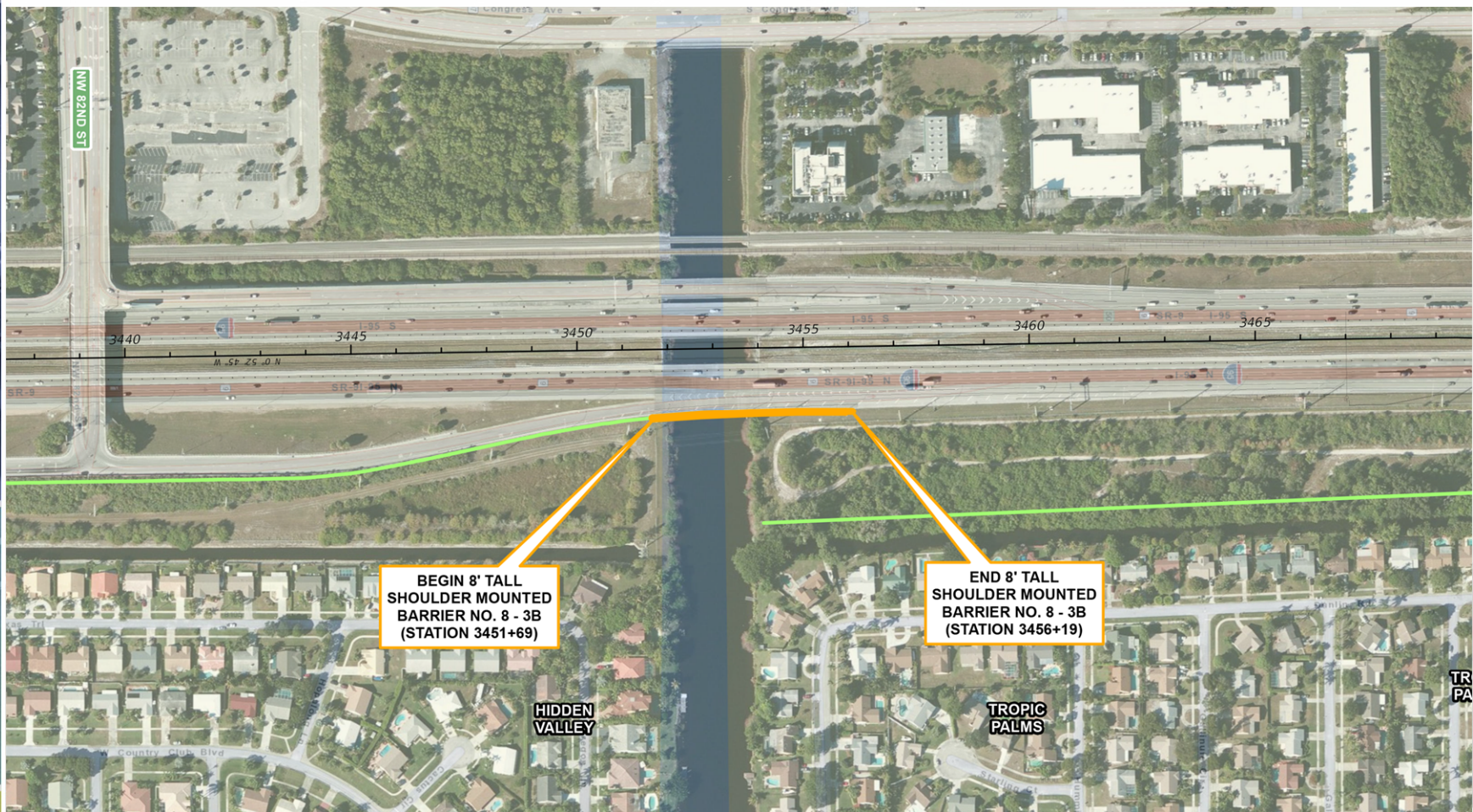

PROPOSED SOUND BARRIER WALLS

Bahia Delray and Tierra Verde

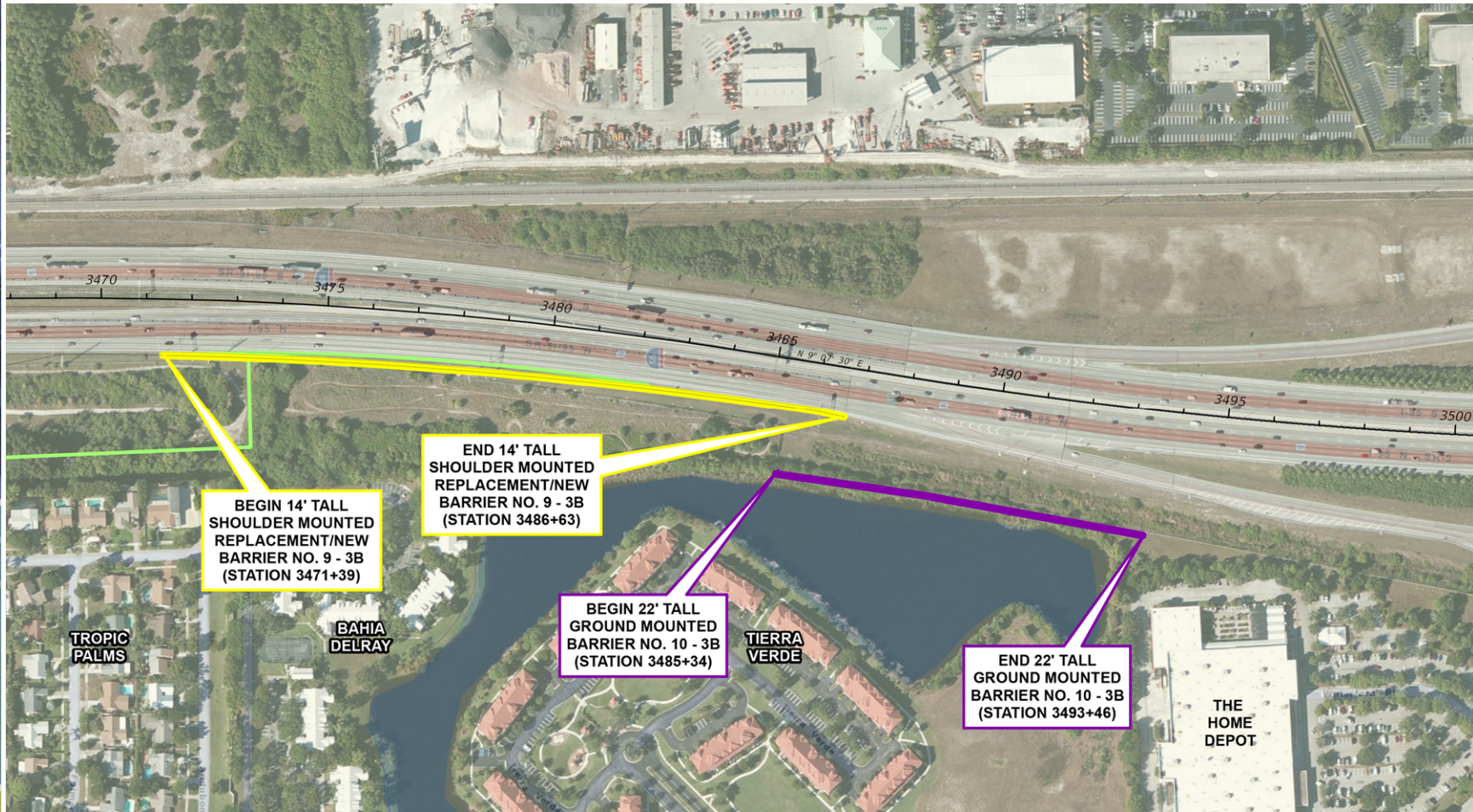

QUESTIONS



<http://www.95express.com/pages/related-info/95-express-phase-3>

Vanita Saini, PE, FDOT Project Manager

Office: (954) 777-4468

E-mail: Vanita.Saini@dot.state.fl.us