



## Summary of Monthly Operations – March 2010

### General

On January 15, 2010 the 95 Express Lanes began its southbound operations. This monthly report has been modified to reflect both directions of traffic with all corresponding performance measures. In total, the 95 Express Lanes:

- ✓ Serviced 1,533,807 vehicle trips in March (3.91 million in 2010 to date), bringing the total since opening (December 5, 2008) to approximately 11.8 million trips.
- ✓ Had estimated monthly toll revenue of \$1.35 million in March (\$3.20 million in 2010 to date) bringing the total revenue to date to approximately \$8.46 million.
- ✓ Increased to a total of 8,091 registered vehicles.

<u>March 2010 Statistics</u>	<u>Southbound</u>		<u>Northbound</u>			
<b>Trips</b>	747,870		785,937			
<b>Revenue</b>	\$608,939		\$744,544			
<b>Tolls</b>	\$0.00 - \$3.50		\$0.00 - \$5.75			
- Range	\$0.00 - \$3.50		\$0.00 - \$5.75			
- Avg. Weekday	\$1.00		\$1.18			
- Avg. Peak Period**	\$1.70		\$2.51			
- Avg. Weekend	\$0.30		\$0.29			
- Avg. Off Peak	\$0.64		\$0.61			
- 85 <sup>th</sup> Percentile Weekday	\$1.75		\$2.25			
<b>Volume (veh)</b>	<b>EL</b>	<b>LL</b>	<b>EL</b>	<b>LL</b>		
- Avg. Weekday	27,001	115,365	27,969	103,311		
- Avg. Peak Period**	7,715	20,366	8,124	18,018		
<b>Speed (MPH)</b>	<b>EL</b>	<b>LL</b>	<b>Δ</b>	<b>EL</b>	<b>LL</b>	<b>Δ</b>
- Avg. Overall	64	57	7	62	56	6
- Avg. Peak Period**	64	50	14	53	37	16
<b>Operated Above 45 MPH</b>	100.0%		98.6%			
<b>Remained Open to Motorists</b>	71.9%		76.3%			
<b>Closed due to Planned Construction</b>	27.9%		22.9%			
<b>Closed due to Non-recurring Events</b>	0.2%		0.7%			
<i>EL (Express Lanes); LL (Local Lanes)</i>						
<i>**Peak Period is defined as 6-9 AM (southbound) and 4-7 PM (northbound).</i>						



## Operations/Traffic Statistics - Speed Data

\*\* Peak Period is defined as 6-9 AM (southbound) and 4-7 PM (northbound).

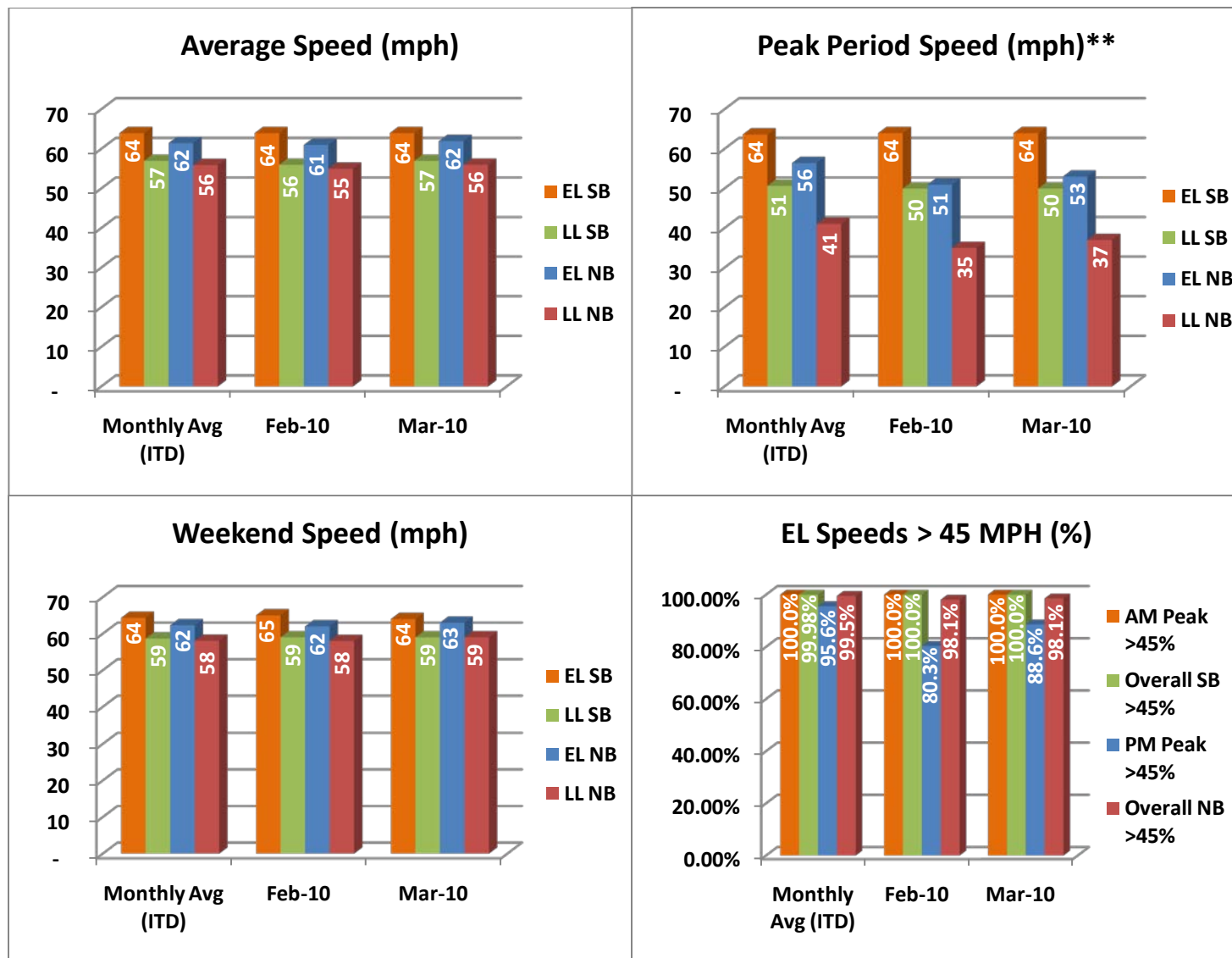

NOTE: ITD = Inception to Date



## Operations/Traffic Statistics - Volume Data

\*\* Peak Period is defined as 6-9 AM (southbound) and 4-7 PM (northbound).

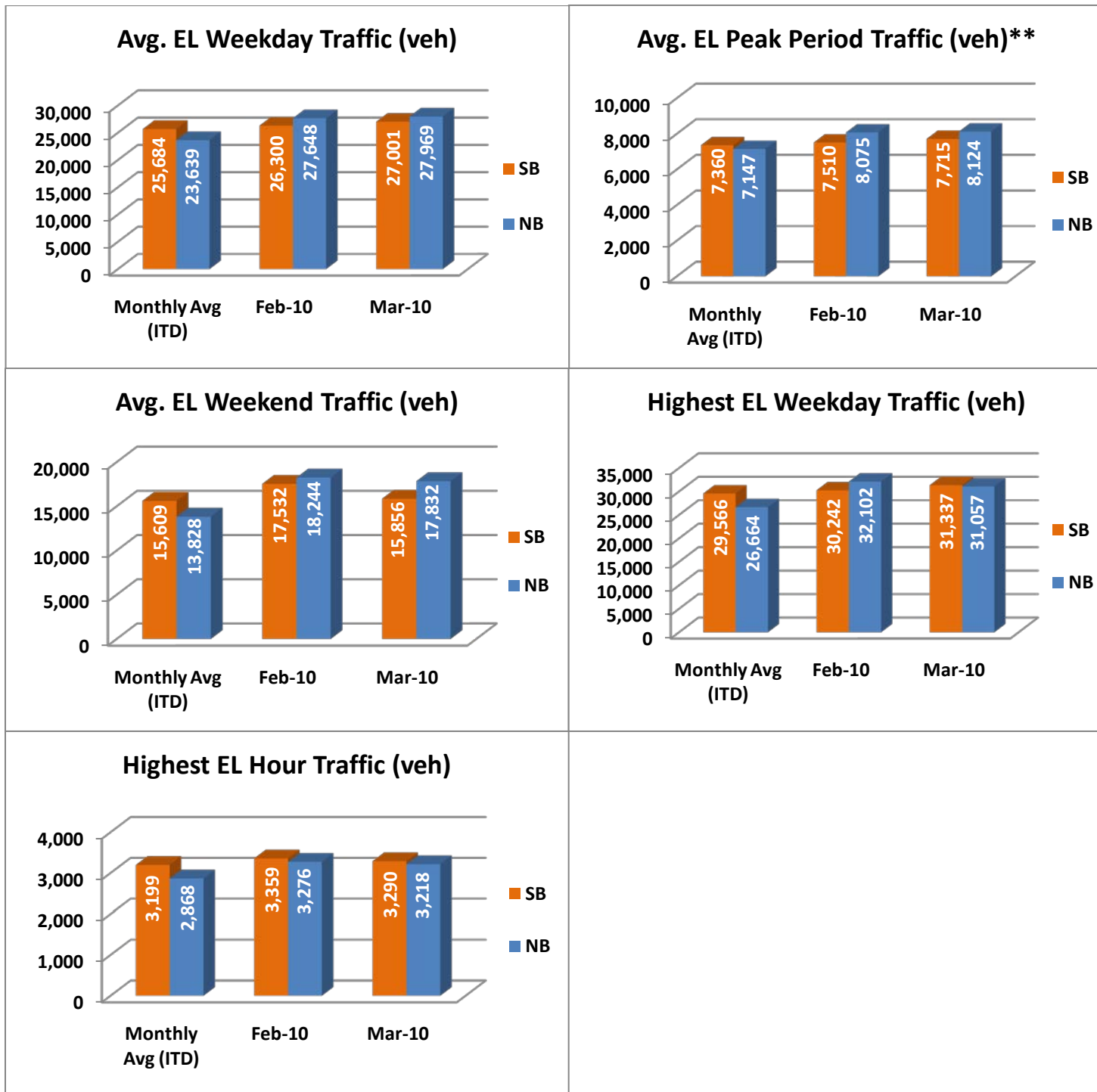

NOTE: ITD = Inception to Date



## Revenue/Tolls Statistics

\*\* Peak Period is defined as 6-9 AM (southbound) and 4-7 PM (northbound).

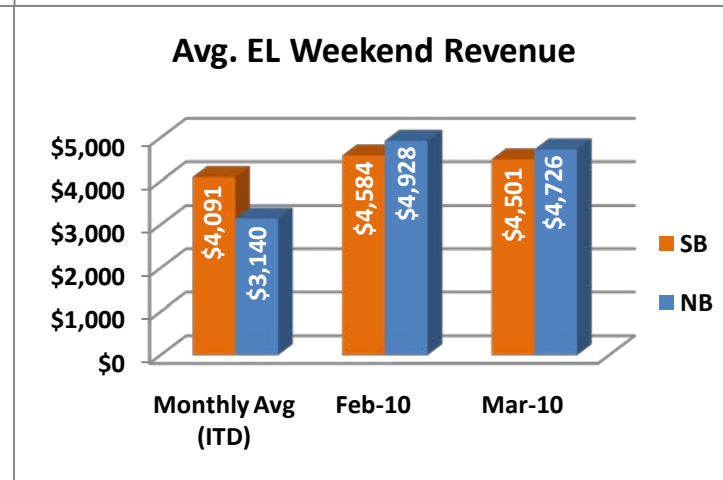
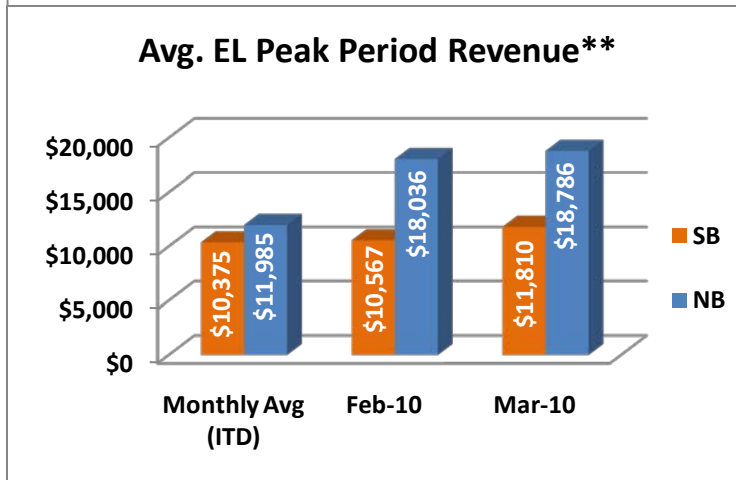
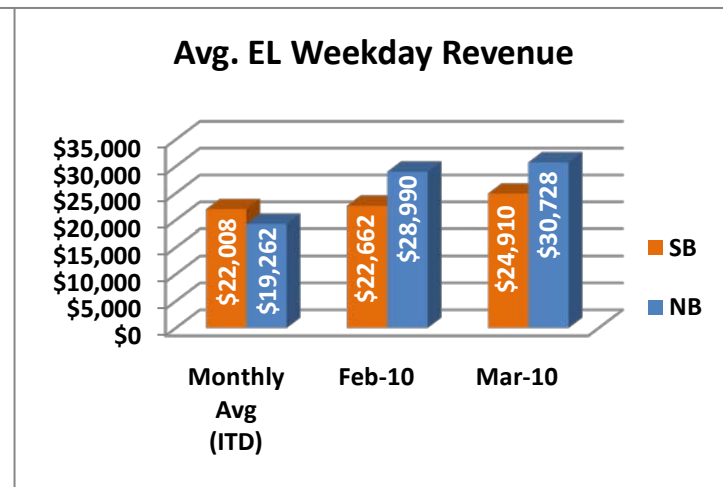
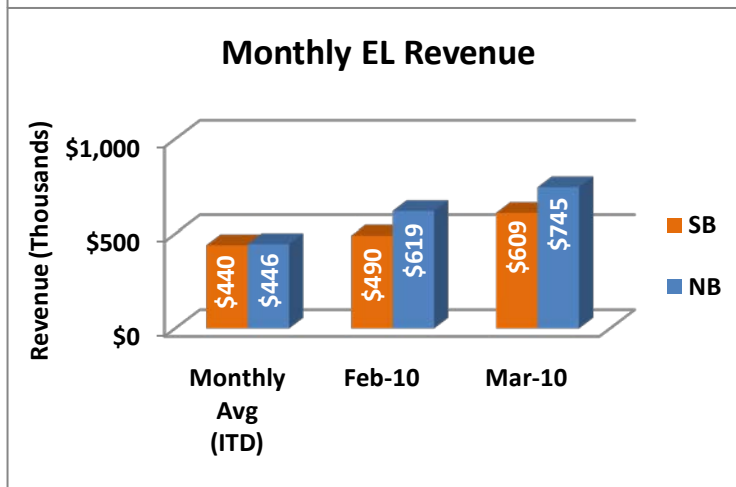
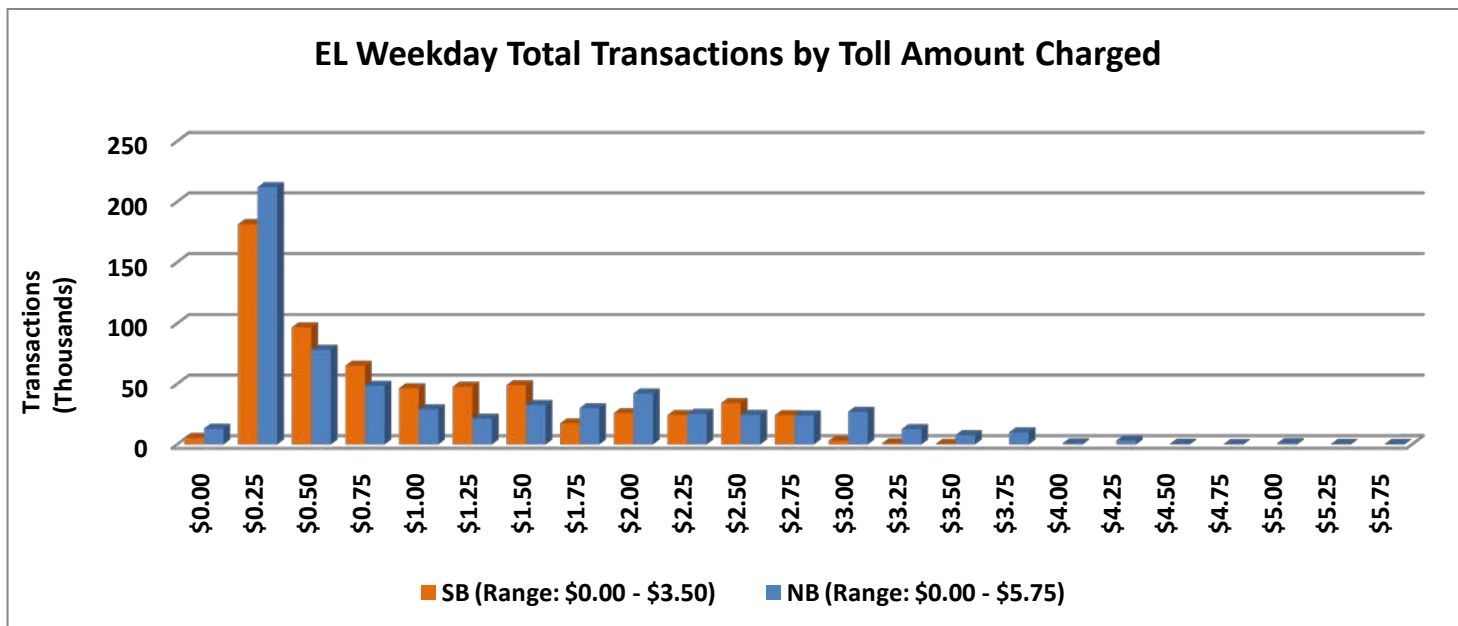

NOTE: ITD = Inception to Date



## Registrations—Toll Exempt Trips

The total registrations through March 2010 was 7,946. There were 20,821 total registered toll exempt vehicle trips for the month of March.

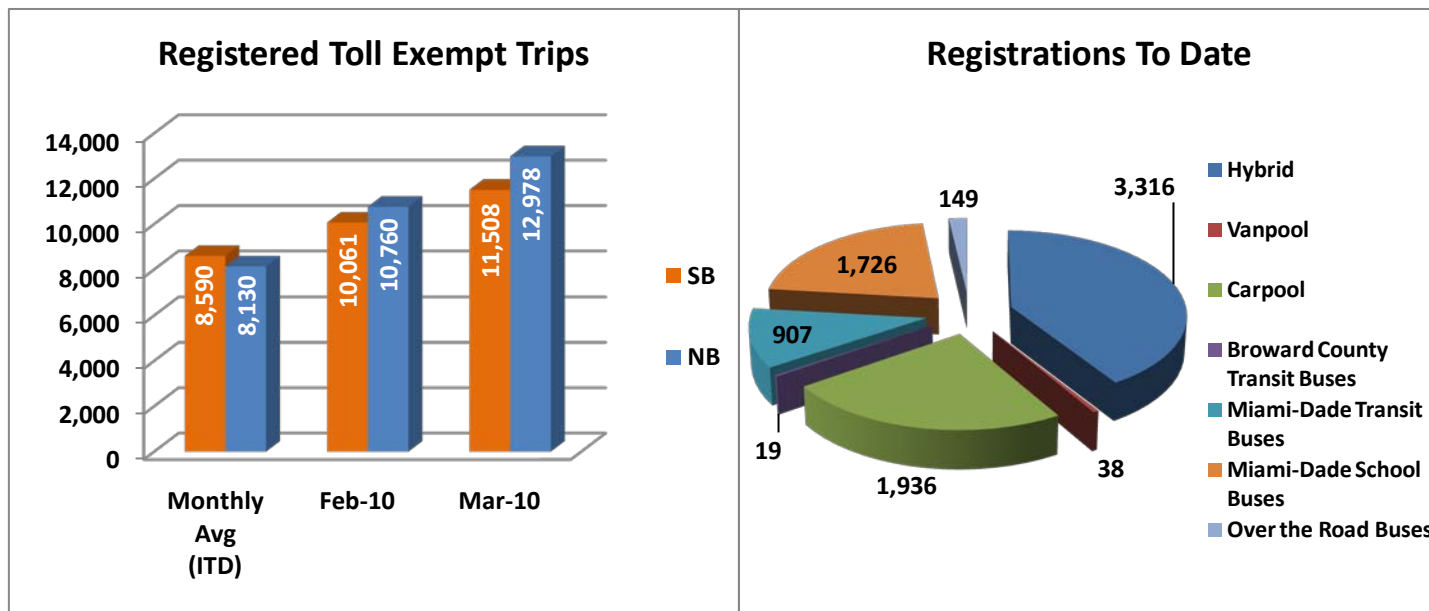

NOTE: ITD = Inception to Date

## Facility Availability

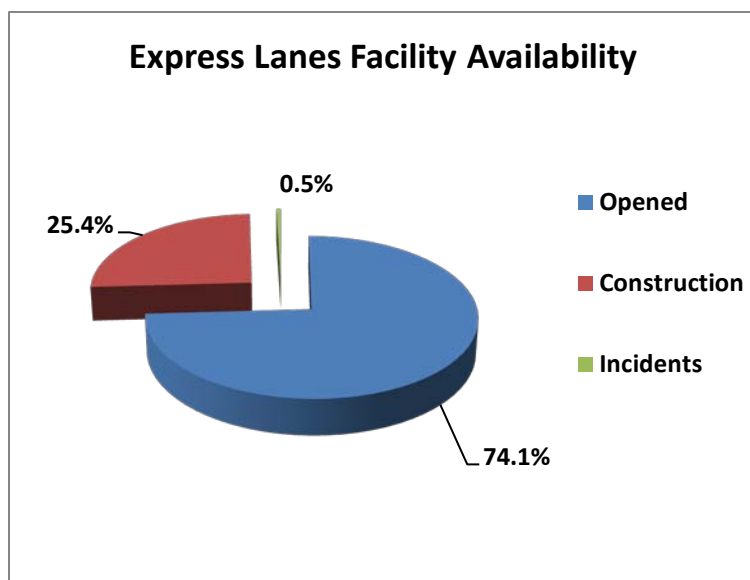

The entire 95 Express Lanes (both directions) were open to motorists 74.1% of the time, while closed 25.4% due to planned construction and 0.5% due to non-recurring events.

## Enforcement

This section is being revised. An updated report will be posted at such time that this section is complete.